

Patient report

Bio-Rad DATE: 03/14/2020
D-10 TIME: 02:34 PM
S/N: #DJ4I016123 Software version: 4.30-2
Sample ID: 10672402
Injection date 03/14/2020 01:49 PM
Injection #: 4 Method: HbA1c
Rack #: --- Rack position: 3

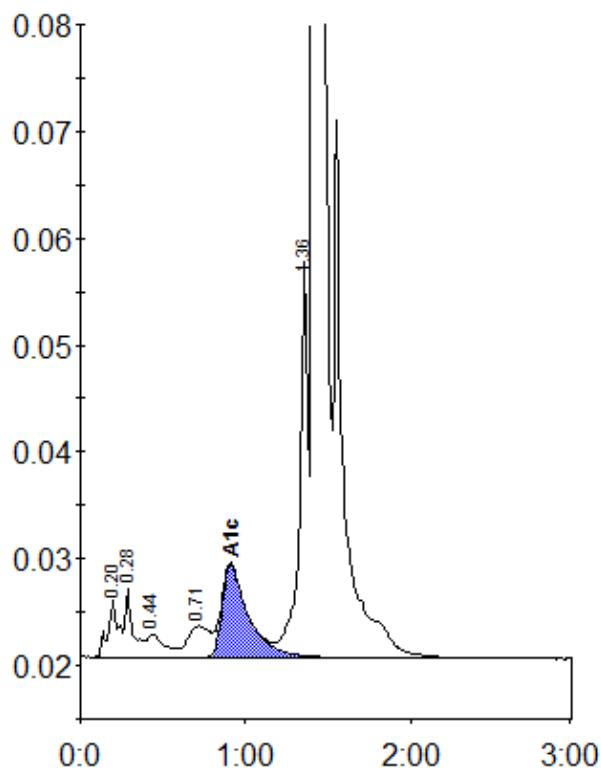

Peak table - ID: 10672402

| Peak | R.time | Height | Area | Area % |
|-------------|--------|---------|---------|--------|
| A1a | 0.20 | 5301 | 23701 | 0.9 |
| A1b | 0.28 | 6311 | 21528 | 0.8 |
| F | 0.44 | 2172 | 15490 | 0.6 |
| LA1c/CHb-1 | 0.71 | 2903 | 26284 | 1.0 |
| A1c | 0.91 | 8634 | 95521 | 5.1 |
| P3 | 1.36 | 37313 | 130686 | 4.9 |
| A0 | 1.42 | 784523 | 2347209 | 88.2 |
| Total Area: | | 2660419 | | |

| Concentration: | % |
|----------------|-----|
| A1c | 5.1 |